

Quaternary Ammonium Salts

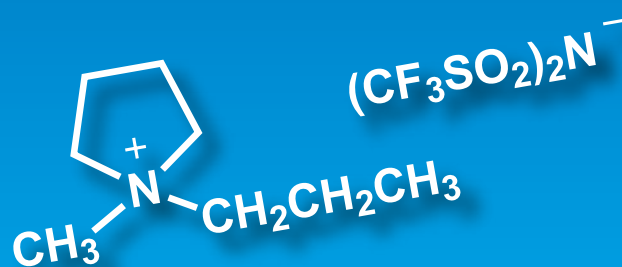
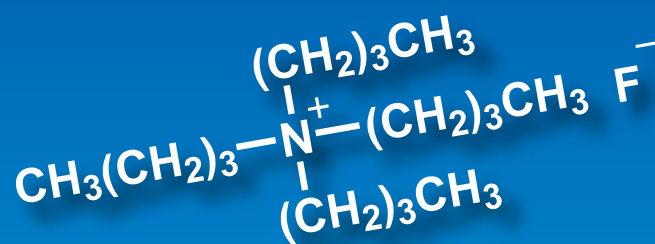
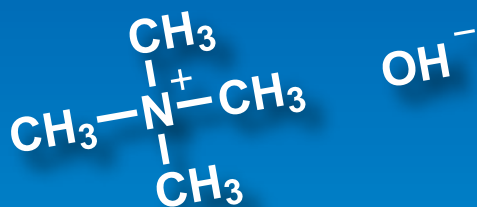

Ammonium Hydroxides

Ammonium Fluorides

Ammonium Chlorides

Ammonium Bromides

Ammonium Iodides

Other Ammonium Salts

Quaternary Ammonium Salts

Ammonium Hydroxides

<p>T1018 25mL 100mL 500mL</p> $\begin{array}{c} \text{CH}_3 \\ \\ \text{CH}_3-\text{N}^+-\text{CH}_3 \\ \\ \text{CH}_3 \end{array} \text{OH}^-$ <p>Tetramethylammonium Hydroxide (10% in Water) CAS RN: 75-59-2</p>	<p>T1460 25mL 500mL</p> $\begin{array}{c} \text{CH}_3 \\ \\ \text{CH}_3-\text{N}^+-\text{CH}_3 \\ \\ \text{CH}_3 \end{array} \text{OH}^-$ <p>Tetramethylammonium Hydroxide (ca. 25% in Water) CAS RN: 75-59-2</p>	<p>T0676 25mL 100mL 500mL</p> $\begin{array}{c} \text{CH}_3 \\ \\ \text{CH}_3-\text{N}^+-\text{CH}_3 \\ \\ \text{CH}_3 \end{array} \text{OH}^-$ <p>Tetramethylammonium Hydroxide (10% in Methanol) CAS RN: 75-59-2</p>		
<p>T1201 25mL</p> $\begin{array}{c} \text{CH}_3 \\ \\ \text{CH}_3-\text{N}^+-\text{CH}_3 \\ \\ \text{CH}_3 \end{array} \text{OH}^-$ <p>Tetramethylammonium Hydroxide (10% in Methanol) [for Photoresist Research] CAS RN: 75-59-2</p>	<p>T1404 25g 100g 500g</p> $\begin{array}{c} \text{CH}_3 \\ \\ \text{CH}_3-\text{N}^+-\text{CH}_3 \\ \\ \text{CH}_3 \end{array} \text{OH}^- \cdot 5\text{H}_2\text{O}$ <p>Tetramethylammonium Hydroxide Pentahydrate CAS RN: 10424-65-4</p>	<p>T0096 25mL 500mL</p> $\begin{array}{c} \text{CH}_2\text{CH}_3 \\ \\ \text{CH}_3\text{CH}_2-\text{N}^+-\text{CH}_2\text{CH}_3 \\ \\ \text{CH}_2\text{CH}_3 \end{array} \text{OH}^-$ <p>Tetraethylammonium Hydroxide (10% in Water) CAS RN: 77-98-5</p>	<p>I0363 25mL</p> $\begin{array}{c} \text{CH}_2\text{CH}_3 \\ \\ \text{CH}_3\text{CH}_2-\text{N}^+-\text{CH}_2\text{CH}_3 \\ \\ \text{CH}_2\text{CH}_3 \end{array} \text{OH}^-$ <p>IPC-TEA-OH (10% in Water) [Reagent for Ion-Pair Chromatography] CAS RN: 77-98-5</p>	<p>T2589 25mL 500mL</p> $\begin{array}{c} \text{CH}_2\text{CH}_3 \\ \\ \text{CH}_3\text{CH}_2-\text{N}^+-\text{CH}_2\text{CH}_3 \\ \\ \text{CH}_2\text{CH}_3 \end{array} \text{OH}^-$ <p>Tetraethylammonium Hydroxide (35% in Water) CAS RN: 77-98-5</p>
<p>T0171 25mL 100mL</p> $\begin{array}{c} \text{CH}_2\text{CH}_2\text{CH}_3 \\ \\ \text{CH}_3\text{CH}_2\text{CH}_2-\text{N}^+-\text{CH}_2\text{CH}_2\text{CH}_3 \\ \\ \text{CH}_2\text{CH}_2\text{CH}_3 \end{array} \text{OH}^-$ <p>Tetrapropylammonium Hydroxide (10% in Water) CAS RN: 4499-86-9</p>	<p>T0964 25mL 100mL 500mL</p> $\begin{array}{c} \text{CH}_2\text{CH}_2\text{CH}_3 \\ \\ \text{CH}_3\text{CH}_2\text{CH}_2-\text{N}^+-\text{CH}_2\text{CH}_2\text{CH}_3 \\ \\ \text{CH}_2\text{CH}_2\text{CH}_3 \end{array} \text{OH}^-$ <p>Tetrapropylammonium Hydroxide (10% in Water) CAS RN: 4499-86-9</p>	<p>I1130 25mL</p> $\begin{array}{c} \text{CH}_2\text{CH}_2\text{CH}_3 \\ \\ \text{CH}_3\text{CH}_2\text{CH}_2-\text{N}^+-\text{CH}_2\text{CH}_2\text{CH}_3 \\ \\ \text{CH}_2\text{CH}_2\text{CH}_3 \end{array} \text{OH}^-$ <p>Tetrapropylammonium Hydroxide (10% in Water) CAS RN: 4499-86-9</p>	<p>T1020 25mL 100mL 500mL</p> $\begin{array}{c} \text{CH}_2\text{CH}_2\text{CH}_3 \\ \\ \text{CH}_3\text{CH}_2\text{CH}_2-\text{N}^+-\text{CH}_2\text{CH}_2\text{CH}_3 \\ \\ \text{CH}_2\text{CH}_2\text{CH}_3 \end{array} \text{OH}^-$ <p>Tetrapropylammonium Hydroxide (20-25% in Water) CAS RN: 4499-86-9</p>	<p>T1565 25g</p> $\begin{array}{c} \text{CH}_2\text{CH}_2\text{CH}_3 \\ \\ \text{CH}_3\text{CH}_2\text{CH}_2-\text{N}^+-\text{CH}_2\text{CH}_2\text{CH}_3 \\ \\ \text{CH}_2\text{CH}_2\text{CH}_3 \end{array} \text{OH}^-$ <p>Tetrapropylammonium Hydroxide (ca. 40% in Water) CAS RN: 4499-86-9</p>
<p>T0216 25g</p> $\begin{array}{c} (\text{CH}_2)_3\text{CH}_3 \\ \\ \text{CH}_3(\text{CH}_2)_3-\text{N}^+-\text{CH}_2\text{CH}_2\text{CH}_3 \\ \\ (\text{CH}_2)_3\text{CH}_3 \end{array} \text{OH}^-$ <p>Tetrabutylammonium Hydroxide (10% in Water) CAS RN: 2052-49-5</p>	<p>T0955 25mL 100mL 500mL</p> $\begin{array}{c} (\text{CH}_2)_3\text{CH}_3 \\ \\ \text{CH}_3(\text{CH}_2)_3-\text{N}^+-\text{CH}_2\text{CH}_2\text{CH}_3 \\ \\ (\text{CH}_2)_3\text{CH}_3 \end{array} \text{OH}^-$ <p>Tetrabutylammonium Hydroxide (10% in Water) CAS RN: 2052-49-5</p>	<p>I0364 25mL 100mL</p> $\begin{array}{c} (\text{CH}_2)_3\text{CH}_3 \\ \\ \text{CH}_3(\text{CH}_2)_3-\text{N}^+-\text{CH}_2\text{CH}_2\text{CH}_3 \\ \\ (\text{CH}_2)_3\text{CH}_3 \end{array} \text{OH}^-$ <p>IPC-TBA-OH (10% in Water) [Reagent for Ion-Pair Chromatography] CAS RN: 2052-49-5</p>	<p>T1685 25g 100g 500g</p> $\begin{array}{c} (\text{CH}_2)_3\text{CH}_3 \\ \\ \text{CH}_3(\text{CH}_2)_3-\text{N}^+-\text{CH}_2\text{CH}_2\text{CH}_3 \\ \\ (\text{CH}_2)_3\text{CH}_3 \end{array} \text{OH}^-$ <p>Tetrabutylammonium Hydroxide (40% in Water) CAS RN: 2052-49-5</p>	<p>T0717 25mL 100mL 500mL</p> $\begin{array}{c} (\text{CH}_2)_3\text{CH}_3 \\ \\ \text{CH}_3(\text{CH}_2)_3-\text{N}^+-\text{CH}_2\text{CH}_2\text{CH}_3 \\ \\ (\text{CH}_2)_3\text{CH}_3 \end{array} \text{OH}^-$ <p>Tetrabutylammonium Hydroxide (10% in Methanol) CAS RN: 2052-49-5</p>
<p>T0041 25mL 500mL</p> $\begin{array}{c} (\text{CH}_2)_3\text{CH}_3 \\ \\ \text{CH}_3(\text{CH}_2)_3-\text{N}^+-\text{CH}_2\text{CH}_2\text{CH}_3 \\ \\ (\text{CH}_2)_3\text{CH}_3 \end{array} \text{OH}^-$ <p>Tetrabutylammonium Hydroxide (10% in Methanol) [for non-aqueous titration] CAS RN: 2052-49-5</p>	<p>T1948 25mL 500mL</p> $\begin{array}{c} (\text{CH}_2)_3\text{CH}_3 \\ \\ \text{CH}_3(\text{CH}_2)_3-\text{N}^+-\text{CH}_2\text{CH}_2\text{CH}_3 \\ \\ (\text{CH}_2)_3\text{CH}_3 \end{array} \text{OH}^-$ <p>Tetrabutylammonium Hydroxide (37% in Methanol) CAS RN: 2052-49-5</p>	<p>T0056 25g 100g</p> $\begin{array}{c} (\text{CH}_2)_3\text{CH}_3 \\ \\ \text{CH}_3(\text{CH}_2)_3-\text{N}^+-\text{CH}_2\text{CH}_2\text{CH}_3 \\ \\ (\text{CH}_2)_3\text{CH}_3 \end{array} \text{OH}^-$ <p>Tetrabutylammonium Hydroxide (10% in Isopropyl Alcohol) CAS RN: 2052-49-5</p>	<p>T1134 5g</p> $\begin{array}{c} (\text{CH}_2)_3\text{CH}_3 \\ \\ \text{CH}_3(\text{CH}_2)_3-\text{N}^+-\text{CH}_2\text{CH}_2\text{CH}_3 \\ \\ (\text{CH}_2)_3\text{CH}_3 \end{array} \text{OH}^-$ <p>Tetrahexylammonium Hydroxide (10% in Methanol) CAS RN: 17756-56-8</p>	<p>C0326 25g 100g 500g</p> $\begin{array}{c} \text{CH}_3 \\ \\ \text{HOCH}_2\text{CH}_2-\text{N}^+-\text{CH}_3 \\ \\ \text{CH}_3 \end{array} \text{OH}^-$ <p>Choline (48-50% in Water) CAS RN: 123-41-1</p>
<p>H1354 25mL 100mL</p> $\begin{array}{c} \text{CH}_3 \\ \\ \text{CH}_3(\text{CH}_2)_{15}-\text{N}^+-\text{CH}_3 \\ \\ \text{CH}_3 \end{array} \text{OH}^-$ <p>Hexadecyltrimethylammonium Hydroxide (10% in Water) (Cl ≤ 1.0%) CAS RN: 505-86-2</p>	<p>H0974 25mL 500mL</p> $\begin{array}{c} \text{CH}_3 \\ \\ \text{CH}_3(\text{CH}_2)_{15}-\text{N}^+-\text{CH}_3 \\ \\ \text{CH}_3 \end{array} \text{OH}^-$ <p>Hexadecyltrimethylammonium Hydroxide (10% in Water) CAS RN: 505-86-2</p>	<p>H0083 25mL 500mL</p> $\begin{array}{c} \text{CH}_3 \\ \\ \text{CH}_3(\text{CH}_2)_{15}-\text{N}^+-\text{CH}_3 \\ \\ \text{CH}_3 \end{array} \text{OH}^-$ <p>Hexadecyltrimethylammonium Hydroxide (25% in Methanol) CAS RN: 505-86-2</p>	<p>T3923 25g</p> $\left[\begin{array}{c} (\text{CH}_2\text{CH}_2\text{O})_m\text{H} \\ \\ \text{CH}_3-\text{N}^+-\text{CH}_2\text{CH}_2\text{O} \\ \\ (\text{CH}_2\text{CH}_2\text{O})_n\text{H} \end{array} \right] \text{OH}^-$ <p><i>N,N,N</i>-Tris(polyoxyethylene)-<i>N</i>-methylammonium Hydroxide (55-65% in Water) (stabilized with MEHQ)</p>	<p>T3610 25mL 100mL</p> $\begin{array}{c} \text{CH}_3 \\ \\ \text{C}_6\text{H}_5-\text{N}^+-\text{CH}_3 \\ \\ \text{CH}_3 \end{array} \text{OH}^-$ <p>PTAH (ca. 8.5% in Methanol) CAS RN: 1899-02-1</p>
<p>T0961 25mL 100mL</p> $\begin{array}{c} \text{CH}_3 \\ \\ \text{CH}_3-\text{N}^+-\text{CH}_3 \\ \\ \text{C}_6\text{H}_4-\text{CF}_3 \end{array} \text{OH}^-$ <p>3-(Trifluoromethyl)phenyl-trimethylammonium Hydroxide (5% in Methanol) CAS RN: 68254-41-1</p>	<p>B1070 25mL 500mL</p> $\begin{array}{c} \text{CH}_3 \\ \\ \text{C}_6\text{H}_5-\text{CH}_2-\text{N}^+-\text{CH}_3 \\ \\ \text{CH}_3 \end{array} \text{OH}^-$ <p>Benzyltrimethylammonium Hydroxide (10% in Water) CAS RN: 100-85-6</p>	<p>B0428 25mL</p> $\begin{array}{c} \text{CH}_3 \\ \\ \text{C}_6\text{H}_5-\text{CH}_2-\text{N}^+-\text{CH}_3 \\ \\ \text{CH}_3 \end{array} \text{OH}^-$ <p>Benzyltrimethylammonium Hydroxide (10% in Water) CAS RN: 100-85-6</p>	<p>B1071 25mL 500mL</p> $\begin{array}{c} \text{CH}_3 \\ \\ \text{C}_6\text{H}_5-\text{CH}_2-\text{N}^+-\text{CH}_3 \\ \\ \text{CH}_3 \end{array} \text{OH}^-$ <p>Benzyltrimethylammonium Hydroxide (40% in Water) CAS RN: 100-85-6</p>	<p>B0448 25mL 100mL 500mL</p> $\begin{array}{c} \text{CH}_3 \\ \\ \text{C}_6\text{H}_5-\text{CH}_2-\text{N}^+-\text{CH}_3 \\ \\ \text{CH}_3 \end{array} \text{OH}^-$ <p>Benzyltrimethylammonium Hydroxide (40% in Methanol) CAS RN: 100-85-6</p>

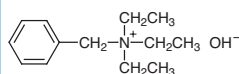
B0445 25mL 250mL

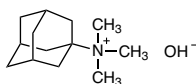
 Benzyltriethylammonium
Hydroxide (10% in Water)
CAS RN: 1836-42-6

T3821 25g 100g

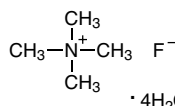
N,N,N-Trimethyl-
1-adamantylammonium
Hydroxide (25% in Water)
CAS RN: 53075-09-5

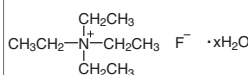
Ammonium Fluorides

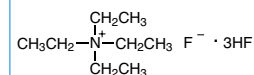
T2754 5g 25g

 Tetramethylammonium
Fluoride Tetrahydrate
CAS RN: 17787-40-5

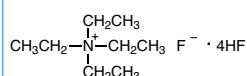
T0838 5g 25g

 Tetraethylammonium
Fluoride Hydrate
CAS RN: 98330-04-2

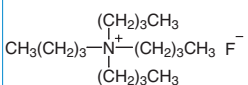
T2026 10g

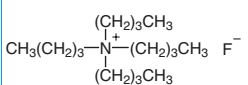
 Tetraethylammonium
Fluoride Trihydrofluoride
CAS RN: 42539-97-9

T2027 10g

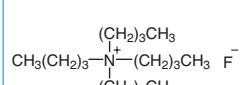
 Tetraethylammonium
Fluoride Tetrahydrofluoride
CAS RN: 145826-81-9

T1338 25mL 100mL 500mL

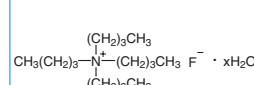
 Tetrabutylammonium
Fluoride (ca. 1mol/L in
Tetrahydrofuran)
CAS RN: 429-41-4

T1125 25mL 100mL

 Tetrabutylammonium
Fluoride (ca. 1mol/L in
Tetrahydrofuran)
CAS RN: 429-41-4

T1339 25g 100g 500g

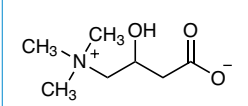
 Tetrabutylammonium
Fluoride (70-75% in Water)
CAS RN: 429-41-4

T1037 25g 100g

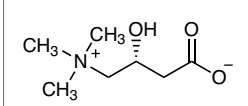
 Tetrabutylammonium
Fluoride Hydrate
CAS RN: 22206-57-1

Ammonium Chlorides

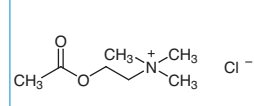
C0050 25g 500g

 DL-Carnitine Hydrochloride
CAS RN: 461-05-2

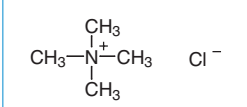
C3058 5g 25g

 L-Carnitine Hydrochloride
CAS RN: 6645-46-1

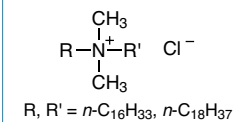
A0084 25g 500g

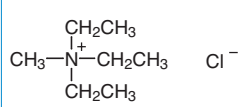
 Acetylcholine Chloride
CAS RN: 60-31-1

T0136 25g 500g

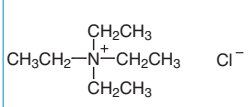
 Tetramethylammonium
Chloride
CAS RN: 75-57-0

D1630 25g 500g

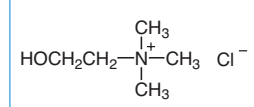
 Di-*n*-alkyldimethylammonium
Chloride (mixture)
CAS RN: 61789-80-8

M0852 25g 500g

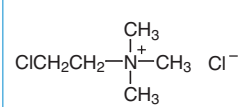
 Triethylmethylammonium
Chloride
CAS RN: 10052-47-8

T0095 25g 100g 500g

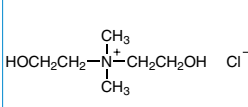
 Tetraethylammonium Chloride
CAS RN: 56-34-8

C0329 25g 500g

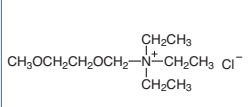
 Choline Chloride
CAS RN: 67-48-1

C0172 25g 500g

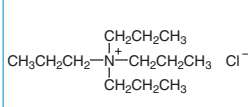
 Chlorocholine Chloride
CAS RN: 999-81-5

B4384 5g 25g

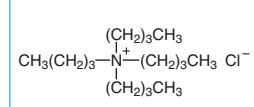
 Bis(2-hydroxyethyl)-
dimethylammonium Chloride
CAS RN: 38402-02-7

M0681 5g

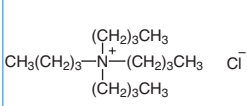
 (2-Methoxyethoxymethyl)-
triethylammonium Chloride
CAS RN: 60043-43-8

T2106 25g

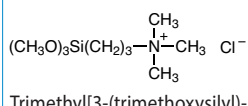
 Tetrapropylammonium Chloride
CAS RN: 5810-42-4

T0055 5g 25g 100g

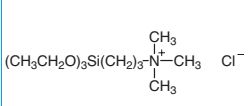
 Tetrabutylammonium Chloride
CAS RN: 1112-67-0

I0366 5g 25g

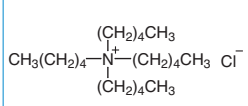
 IPC-TBA-Cl [Reagent for Ion-Pair
Chromatography]
CAS RN: 1112-67-0

T2796 10g 25g

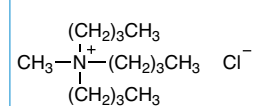
 Trimethyl[3-(trimethoxysilyl)-
propyl]ammonium Chloride
(ca. 50% in Methanol)
CAS RN: 35141-36-7

T2246 5g 25g

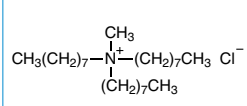
 Trimethyl[3-(triethoxysilyl)-
propyl]ammonium Chloride
CAS RN: 84901-27-9

T1433 5g 25g

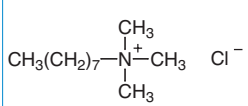
 Tetraamylammonium Chloride
CAS RN: 4965-17-7

T2873 100mL 500mL

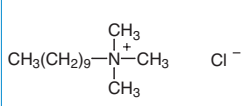
 Tributylmethylammonium
Chloride (ca. 75% in water)
CAS RN: 56375-79-2

T1365 25g 500g

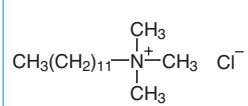
 Methyltri-*n*-octylammonium
Chloride
CAS RN: 5137-55-3

O0178 5g 25g 100g

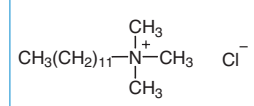
n-Octyltrimethylammonium
Chloride
CAS RN: 10108-86-8



D1306 25g

 Decyltrimethylammonium
Chloride
CAS RN: 10108-87-9

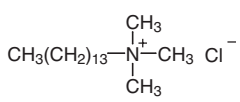
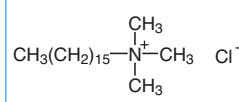
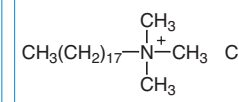
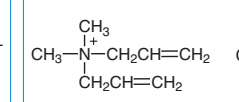
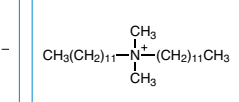
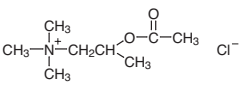
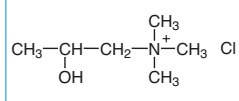
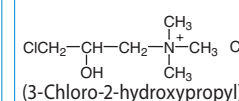
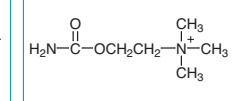
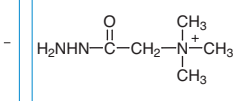
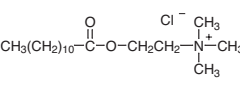
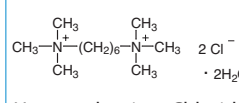
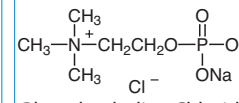
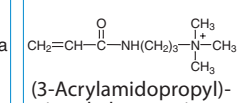
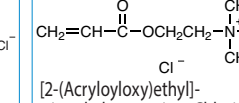
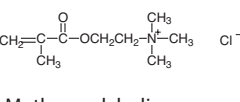
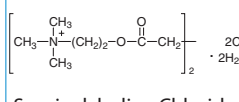
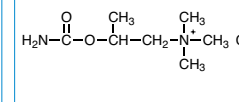
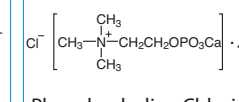
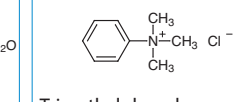
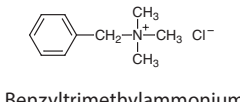
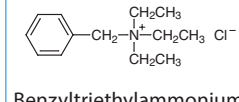
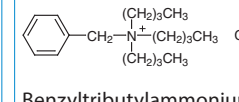
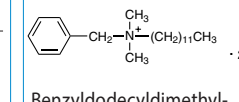
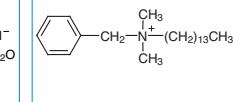
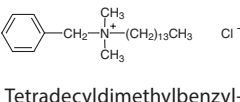
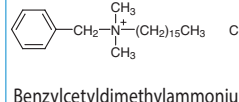
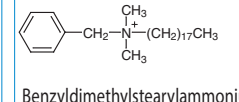
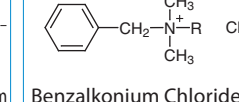
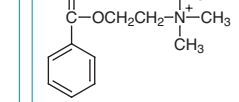
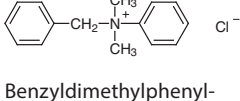
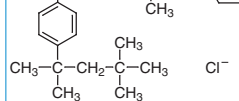
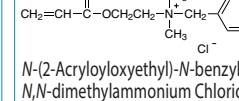
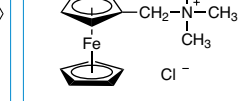
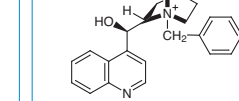
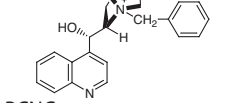
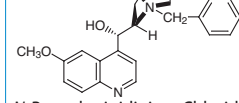
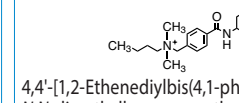
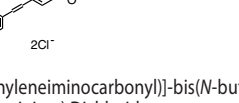
D1016 25g 500g

 Dodecyltrimethylammonium
Chloride
CAS RN: 112-00-5

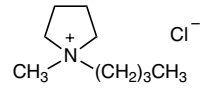
I0453 25g 500g

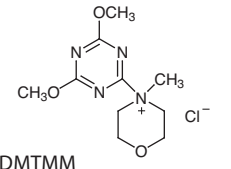
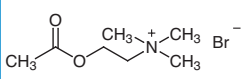
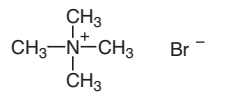
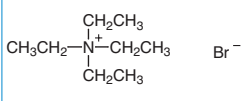
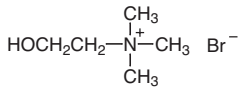
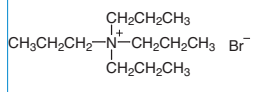
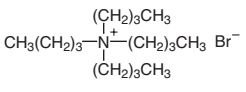
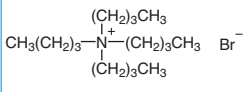
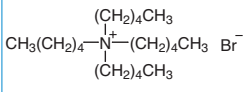
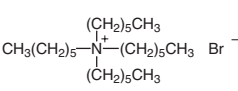
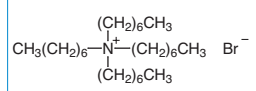
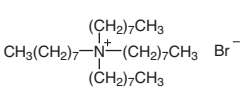
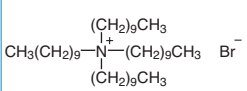
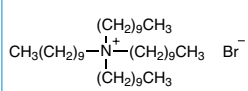
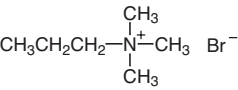
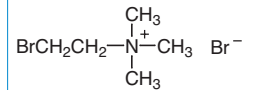
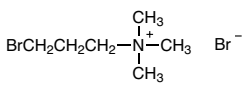
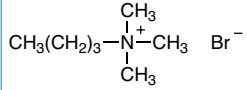
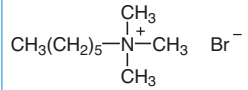
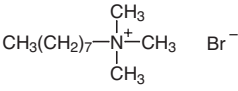
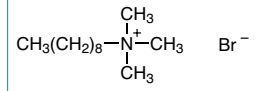
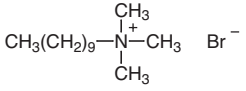
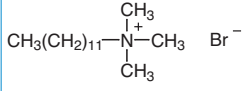
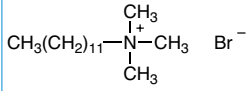
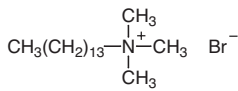
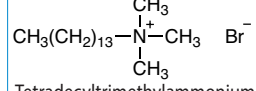
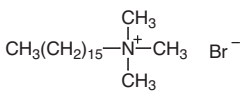
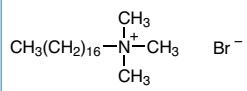
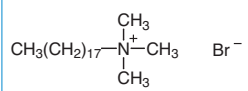
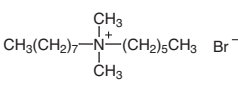
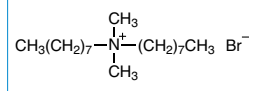
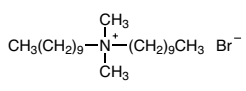
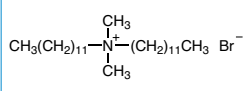
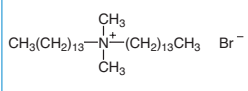
 IPC-DTMA-Cl [Reagent for Ion-Pair
Chromatography]
CAS RN: 112-00-5

Quaternary Ammonium Salts

T0926 25g 500g  Trimethyltetradecylammonium Chloride CAS RN: 4574-04-3	H0082 25g 100g 500g  Hexadecyltrimethylammonium Chloride CAS RN: 112-02-7	S0087 25g 100g 500g  Trimethylstearyl ammonium Chloride CAS RN: 112-03-8	D2003 25mL 500mL  Diallyldimethylammonium Chloride (60% in Water) CAS RN: 7398-69-8	D4698 5g  Didodecyl dimethyl ammonium Chloride CAS RN: 3401-74-9
M0073 25g 100g 500g  Methacholine Chloride CAS RN: 62-51-1	M1293 25g  beta-Methylcholine Chloride CAS RN: 2382-43-6	C1180 25mL 500mL  (3-Chloro-2-hydroxypropyl)-trimethylammonium Chloride (ca. 65% in Water) CAS RN: 3327-22-8	C0596 10g 25g  Carbachol CAS RN: 51-83-2	B0457 25g 500g  Girard's Reagent T CAS RN: 123-46-6
D0973 1g 5g  Lauroylcholine Chloride CAS RN: 25234-60-0	H0090 25g 100g 500g  Hexamethonium Chloride Dihydrate CAS RN: 16986-49-5	P0834 1g 5g  Phosphocholine Chloride Sodium Salt CAS RN: 16904-96-4	A1493 25mL 500mL  (3-Acrylamidopropyl)-trimethylammonium Chloride (74-76% in Water) CAS RN: 45021-77-0	A3589 100g 500g  [2-(Acryloyloxy)ethyl]-trimethylammonium Chloride (ca. 80% in Water) (stabilized with MEHQ) CAS RN: 44992-01-0
M0918 25g 500g  Methacryloylcholine Chloride (ca. 80% in Water) CAS RN: 5039-78-1	S0149 5g  Succinylcholine Chloride Dihydrate CAS RN: 6101-15-1	B4828 5g 25g  Bethanechol Chloride CAS RN: 590-63-6	P0274 25g 250g  Phosphocholine Chloride Calcium Salt Tetrahydrate CAS RN: 72556-74-2	P0244 25g 100g  Trimethylphenylammonium Chloride CAS RN: 138-24-9
B0447 25g 100g 500g  Benzyltrimethylammonium Chloride CAS RN: 56-93-9	B0444 25g 500g  Benzyltriethylammonium Chloride CAS RN: 56-37-1	B1384 25g 500g  Benzyltributylammonium Chloride CAS RN: 23616-79-7	B2171 25g  Benzyl dodecyl dimethyl ammonium Chloride Dihydrate CAS RN: 147228-80-6	A0208 25g 100g 500g  Zephirol CAS RN: 139-08-2
A5160 5g  Tetradecyl dimethyl benzyl ammonium Chloride CAS RN: 139-08-2	B0237 25g 500g  Benzylcetyl dimethyl ammonium Chloride CAS RN: 122-18-9	B1297 25g 100g  Benzyl dimethyl stearyl ammonium Chloride CAS RN: 122-19-0	B0414 25g 500g  Benzalkonium Chloride (50% in Water) CAS RN: 63449-41-2	B0107 25g  Benzoylcholine Chloride CAS RN: 2964-09-2
B0416 25g  Benzyl dimethyl phenyl ammonium Chloride CAS RN: 3204-68-0	B0044 25g 100g 500g  Benzethonium Chloride CAS RN: 121-54-0	A3310 25g 500g  N-(2-Acryloyloxyethyl)-N-benzyl-N,N-dimethyl ammonium Chloride (ca. 75% in water) (stabilized with MEHQ) CAS RN: 46830-22-2	F1231 1g 5g  FcNCl CAS RN: 83617-79-2	B1683 10g  BCDC CAS RN: 69257-04-1
B1689 5g  BCNC CAS RN: 69221-14-3	B1684 5g  N-Benzylquinidinium Chloride CAS RN: 77481-82-4	E1127 1g  4,4'-[1,2-Ethenediylbis(4,1-phenyleneiminocarbonyl)]-bis(N-butyl-N,N-dimethylbenzenemethanaminium) Dichloride CAS RN: 1296211-78-3	G0476 25g 100g 500g  Glycidyltrimethylammonium Chloride (ca. 80% in Water) CAS RN: 3033-77-0	

B3358 5g 25g  1-Butyl-1-methylpyrrolidinium Chloride CAS RN: 479500-35-1	T0826 25g 100g 500g  Tricaprylmethylammonium Chloride (R=C ₈ -C ₁₀) CAS RN: 63393-96-4	D2919 5g 25g  DMTMM CAS RN: 3945-69-5		
<h2>Ammonium Bromides</h2>				
A0083 25g  Acetylcholine Bromide CAS RN: 66-23-9	T0135 25g 500g  Tetramethylammonium Bromide CAS RN: 64-20-0	T0094 25g 500g  Tetraethylammonium Bromide CAS RN: 71-91-0		
C0328 25g 500g  Choline Bromide CAS RN: 1927-06-6	T0694 25g 500g  Tetrapropylammonium Bromide CAS RN: 1941-30-6	T0054 25g 100g 500g  Tetrabutylammonium Bromide CAS RN: 1643-19-2	I0365 25g 100g 500g  IPC-TBA-Br [Reagent for Ion-Pair Chromatography] CAS RN: 1643-19-2	T1432 5g 25g  Tetraamylammonium Bromide CAS RN: 866-97-7
T1599 25g  Tetrahexylammonium Bromide CAS RN: 4328-13-6	T1602 5g 25g 100g  Tetraheptylammonium Bromide CAS RN: 4368-51-8	T1603 10g 25g  Tetra- <i>n</i> -octylammonium Bromide CAS RN: 14866-33-2	T1142 25g 100g  Tetra(decyl)ammonium Bromide CAS RN: 14937-42-9	I1129 5g 25g  IPC-TDA-Br CAS RN: 14937-42-9
T2762 25g  Trimethylpropylammonium Bromide CAS RN: 2650-50-2	B0577 25g  Bromocholine Bromide CAS RN: 2758-06-7	B6051 25g  (3-Bromopropyl)-trimethylammonium Bromide CAS RN: 3779-42-8	B5798 5g 25g  Butyltrimethylammonium Bromide CAS RN: 2650-51-3	H0534 25g 500g  Hexyltrimethylammonium Bromide CAS RN: 2650-53-5
O0163 25g 500g  <i>n</i> -Octyltrimethylammonium Bromide CAS RN: 2083-68-3	T2734 5g  Trimethylnonylammonium Bromide CAS RN: 1943-11-9	D1467 25g 500g  Decyltrimethylammonium Bromide CAS RN: 2082-84-0	D1468 25g 100g 500g  Dodecyltrimethylammonium Bromide CAS RN: 1119-94-4	D5718 25g  Lauryltrimethylammonium Bromide CAS RN: 1119-94-4
T0906 25g 100g 500g  Tetradecyltrimethylammonium Bromide CAS RN: 1119-97-7	T4197 25g  Tetradecyltrimethylammonium Bromide [for Biochemical Research] CAS RN: 1119-97-7	H0081 25g 100g 500g  Hexadecyltrimethylammonium Bromide CAS RN: 57-09-0	H1307 5g  Heptadecyltrimethylammonium Bromide CAS RN: 21424-24-8	S0364 25g  Trimethylstearyl ammonium Bromide CAS RN: 1120-02-1
H0989 5g 25g  Hexyldimethyloctyl ammonium Bromide CAS RN: 187731-26-6	D2754 5g 25g  Dimethyldioctyl ammonium Bromide CAS RN: 3026-69-5	D2363 5g 25g  Didecyl dimethyl ammonium Bromide CAS RN: 2390-68-3	D1974 25g 100g 500g  Dilauryldimethyl ammonium Bromide CAS RN: 3282-73-3	D2355 25g  Dimethyldimyristyl ammonium Bromide CAS RN: 68105-02-2

<p>D0721 25g 500g</p> <p>Ethylhexadecyldimethylammonium Bromide CAS RN: 124-03-8</p>	<p>D2354 25g 500g</p> <p>Dimethyldipalmitylammonium Bromide CAS RN: 70755-47-4</p>	<p>D1975 25g 250g</p> <p>Dimethyldioctadecylammonium Bromide CAS RN: 3700-67-2</p>	<p>T0494 1g 10g</p> <p>Neurine Bromide CAS RN: 10603-92-6</p>	<p>H0481 25g 500g</p> <p>Hexamethonium Bromide CAS RN: 55-97-0</p>
<p>D1314 5g 25g</p> <p>Decamethonium Bromide CAS RN: 541-22-0</p>	<p>M0072 25g 100g</p> <p>Methacholine Bromide CAS RN: 333-31-3</p>	<p>P0243 25g 100g 500g</p> <p>Trimethylphenylammonium Bromide CAS RN: 16056-11-4</p>	<p>B2980 25g</p> <p>Benzyltrimethylammonium Bromide CAS RN: 5350-41-4</p>	<p>B0443 25g 500g</p> <p>Benzyltriethylammonium Bromide CAS RN: 5197-95-5</p>
<p>B1217 25g 500g</p> <p>Benzyltributylammonium Bromide CAS RN: 25316-59-0</p>	<p>B3748 5g 25g</p> <p>Benzylododecyldimethylammonium Bromide CAS RN: 7281-04-1</p>	<p>B0106 25g</p> <p>Benzoylcholine Bromide CAS RN: 24943-60-0</p>	<p>M1976 5g 25g</p> <p>1-Methyl-1-propylpiperidinium Bromide CAS RN: 88840-42-0</p>	<p>B3424 5g 25g</p> <p>1-Butyl-1-methylpiperidinium Bromide CAS RN: 94280-72-5</p>
<p>T1036 25g</p> <p>3-(Trifluoromethyl)phenyltrimethylammonium Bromide CAS RN: 262608-95-7</p>	<p>N0358 5g 25g</p> <p>Neostigmine Bromide CAS RN: 114-80-7</p>	<p>V0063 1g</p> <p>Valethamate Bromide CAS RN: 90-22-2</p>	<p>M3504 100mg</p> <p>Methylnaltrexone Bromide CAS RN: 73232-52-7</p>	<p>B6485 1g 5g</p> <p>Buscopan CAS RN: 149-64-4</p>
<p>H0448 5g 25g</p> <p>Homatropine Methyl Bromide CAS RN: 80-49-9</p>	<p>S0231 1g</p> <p>Scopolamine Methyl Bromide CAS RN: 155-41-9</p>	<p>T3032 50mg 200mg</p> <p>Tiotropium Bromide CAS RN: 136310-93-5</p>	<p>D3269 1g</p> <p>1,1'-(Decane-1,10-diyl)bis[4-aza-1-azoniabicyclo[2.2.2]octane] Dibromide CAS RN: 94630-53-2</p>	<p>G0392 100mg</p> <p>Glycopyrrrolate CAS RN: 596-51-0</p>
<p>F0166 1g 5g</p> <p>(Ferrocenylmethyl)trimethylammonium Bromide CAS RN: 106157-30-6</p>	<p>F0286 5g</p> <p>(Ferrocenylmethyl)dodecyl-dimethylammonium Bromide CAS RN: 98778-40-6</p>	<p>B3970 50mg</p> <p>(11bS)-2,6-Bis[bis(3,5-bis(trifluoromethyl)phenyl)hydroxymethyl]-3,5-dihydrospiro[4H-dinaphth[2,1-c:1',2'-e]azepine-4,4'-morpholinium] Bromide CAS RN: 1197922-04-5</p>	<p>E1166 5g 25g</p> <p>4-Ethyl-4-methylmorpholinium Bromide CAS RN: 65756-41-4</p>	
<p>Ammonium Iodides</p>				
<p>B0775 5g</p> <p>Butyrylthiocholine Iodide CAS RN: 1866-16-6</p>	<p>T0139 25g 100g 500g</p> <p>Tetramethylammonium Iodide CAS RN: 75-58-1</p>	<p>E0190 25g</p> <p>Ethyltrimethylammonium Iodide CAS RN: 51-93-4</p>	<p>T0097 25g 100g 500g</p> <p>Tetraethylammonium Iodide CAS RN: 68-05-3</p>	<p>H0407 10g</p> <p>Triethylcholine Iodide CAS RN: 5957-17-5</p>

Quaternary Ammonium Salts

T1048 5g 25g $\text{CH}_3-\overset{\text{CH}_3}{\underset{\text{CH}_3}{\text{N}^+-\text{CH}_3}} \quad \text{CH}_3\text{COO}^-$ Tetramethylammonium Acetate CAS RN: 10581-12-1	T1240 5g 25g $\left[\text{CH}_3-\overset{\text{CH}_3}{\underset{\text{CH}_3}{\text{N}^+-\text{CH}_3}} \right]_2 \text{SO}_4^{2-}$ Tetramethylammonium Sulfate CAS RN: 14190-16-0	T1296 25g $\text{CH}_3-\overset{\text{CH}_3}{\underset{\text{CH}_3}{\text{N}^+-\text{CH}_3}} \text{PF}_6^-$ Tetramethylammonium Hexafluorophosphate CAS RN: 558-32-7	T2717 5g $\text{CH}_3-\overset{\text{CH}_3}{\underset{\text{CH}_3}{\text{N}^+-\text{CH}_3}} \text{ICl}_2^-$ Tetramethylammonium Dichloroiodate CAS RN: 1838-41-1	T1397 25g $\text{CH}_3-\overset{\text{CH}_3}{\underset{\text{CH}_3}{\text{N}^+-\text{CH}_3}} \text{CH}_3\text{COO}^-$ Tetramethylammonium Acetate (ca. 15% in Water) CAS RN: 10581-12-1
T4131 5g 25g $\text{CH}_3-\overset{\text{CH}_3}{\underset{\text{CH}_3}{\text{N}^+-\text{CH}_3}} \text{NO}_3^-$ Tetramethylammonium Nitrate CAS RN: 1941-24-8	T2198 25g $\text{CH}_3\text{CH}_2-\overset{\text{CH}_2\text{CH}_3}{\underset{\text{CH}_2\text{CH}_3}{\text{N}^+-\text{CH}_3}} \text{BF}_4^-$ Triethylmethylammonium Tetrafluoroborate CAS RN: 69444-47-9	T0837 5g 25g $\text{CH}_3\text{CH}_2-\overset{\text{CH}_2\text{CH}_3}{\underset{\text{CH}_2\text{CH}_3}{\text{N}^+-\text{CH}_2\text{CH}_3}} \text{BH}_4^-$ Tetraethylammonium Borohydride CAS RN: 17083-85-1	T0839 25g $\text{CH}_3\text{CH}_2-\overset{\text{CH}_2\text{CH}_3}{\underset{\text{CH}_2\text{CH}_3}{\text{N}^+-\text{CH}_2\text{CH}_3}} \text{ClO}_4^-$ Tetraethylammonium Perchlorate CAS RN: 2567-83-1	T0983 5g 25g $\text{CH}_3\text{CH}_2-\overset{\text{CH}_2\text{CH}_3}{\underset{\text{CH}_2\text{CH}_3}{\text{N}^+-\text{CH}_2\text{CH}_3}} \text{BF}_4^-$ Tetraethylammonium Tetrafluoroborate CAS RN: 429-06-1
B3233 5g $\text{CH}_3(\text{CH}_2)_3-\overset{\text{CH}_3}{\underset{\text{CH}_3}{\text{N}^+-\text{CH}_3}} (\text{CF}_3\text{SO}_2)_2\text{N}^-$ Butyltrimethylammonium Bis(trifluoromethanesulfonyl)imide CAS RN: 258273-75-5	H1616 25g $\text{CH}_3(\text{CH}_2)_{15}-\overset{\text{CH}_3}{\underset{\text{CH}_3}{\text{N}^+-\text{CH}_3}} \text{HSO}_4^-$ Cetyltrimethylammonium Hydrogen Sulfate CAS RN: 68214-07-3	D5237 1g $\text{CH}_3-\overset{\text{CH}_2\text{CH}_3}{\underset{\text{CH}_2\text{CH}_3}{\text{N}^+-\text{CH}_2\text{CH}_2\text{CH}_3}} (\text{FSO}_2)_2\text{N}^-$ Diethyl(methyl)propylammonium Bis(fluorosulfonyl)imide CAS RN: 1235234-32-8	E1281 5g $\text{CH}_3\text{CH}_2-\overset{\text{CH}_3}{\underset{\text{CH}_3}{\text{N}^+-\text{CH}_2\text{CH}_2\text{OCH}_3}} (\text{CF}_3\text{SO}_2)_2\text{N}^-$ Ethyl(2-methoxyethyl)-dimethylammonium Bis(trifluoromethanesulfonyl)imide CAS RN: 557788-37-1	E1282 5g $\text{CH}_3\text{CH}_2-\overset{\text{CH}_3}{\underset{\text{CH}_3}{\text{N}^+-\text{(CH}_2)_3\text{OCH}_3}} (\text{CF}_3\text{SO}_2)_2\text{N}^-$ Ethyl(3-methoxypropyl)-dimethylammonium Bis(trifluoromethanesulfonyl)imide CAS RN: 1373334-05-4
D5238 1g $\text{CH}_3-\overset{\text{CH}_2\text{CH}_3}{\underset{\text{CH}_2\text{CH}_3}{\text{N}^+-\text{CH}_2\text{CH}_2\text{OCH}_3}} (\text{FSO}_2)_2\text{N}^-$ Diethyl(2-methoxyethyl)-methylammonium Bis(fluorosulfonyl)imide CAS RN: 1079129-48-8	E1275 1g $\text{CH}_3\text{CH}_2-\overset{\text{CH}_3}{\underset{\text{CH}_3}{\text{N}^+-\text{CH}_2\text{CH}_2\text{OCH}_3}} (\text{FSO}_2)_2\text{N}^-$ Ethyl(2-methoxyethyl)-dimethylammonium Bis(fluorosulfonyl)imide CAS RN: 1235234-35-1	T1553 5g 25g $\text{CH}_3-\overset{\text{CH}_3}{\underset{\text{CH}_3}{\text{N}^+-\text{CH}_3}} \text{CH}_3-\text{C}(=\text{O})-\text{O}-\text{B}(\text{H})-\text{O}-\text{C}(=\text{O})-\text{CH}_3$ Tetramethylammonium Triacetoxyborohydride CAS RN: 109704-53-2	T3082 5g 25g $\text{CH}_3\text{CH}_2-\overset{\text{CH}_2\text{CH}_3}{\underset{\text{CH}_2\text{CH}_3}{\text{N}^+-\text{CH}_2\text{CH}_3}} \text{NO}_3^-$ Tetraethylammonium Nitrate CAS RN: 1941-26-0	T3506 5g 25g $\text{CH}_3\text{CH}_2-\overset{\text{CH}_2\text{CH}_3}{\underset{\text{CH}_2\text{CH}_3}{\text{N}^+-\text{CH}_2\text{CH}_3}} \text{HSO}_4^-$ Tetraethylammonium Hydrogen Sulfate CAS RN: 16873-13-5
T1745 5g 25g $\text{CH}_3\text{CH}_2-\overset{\text{CH}_2\text{CH}_3}{\underset{\text{CH}_2\text{CH}_3}{\text{N}^+-\text{CH}_2\text{CH}_3}} \text{CF}_3\text{SO}_3^-$ Tetraethylammonium Triflate CAS RN: 35895-69-3	T1559 1g 5g $\text{CH}_3\text{CH}_2\text{CH}_2-\overset{\text{CH}_2\text{CH}_2\text{CH}_3}{\underset{\text{CH}_2\text{CH}_2\text{CH}_3}{\text{N}^+-\text{CH}_2\text{CH}_2\text{CH}_3}} \text{RuO}_4^-$ Tetrapropylammonium Perruthenate CAS RN: 114615-82-6	I0367 10mL 100mL $\text{CH}_3(\text{CH}_2)_3-\overset{\text{(CH}_2)_3\text{CH}_3}{\underset{\text{(CH}_2)_3\text{CH}_3}{\text{N}^+-\text{(CH}_2)_3\text{CH}_3}} \text{OH}^- \cdot x\text{H}_3\text{PO}_4$ IPC-TBA-P (0.5mol/L in Water) CAS RN: 5574-97-0	T3651 5g 25g $\text{CH}_3(\text{CH}_2)_3-\overset{\text{(CH}_2)_3\text{CH}_3}{\underset{\text{(CH}_2)_3\text{CH}_3}{\text{N}^+-\text{(CH}_2)_3\text{CH}_3}} \text{NO}_3^-$ Tetrabutylammonium Nitrate CAS RN: 1941-27-1	T0835 25g 100g 500g $\text{CH}_3(\text{CH}_2)_3-\overset{\text{(CH}_2)_3\text{CH}_3}{\underset{\text{(CH}_2)_3\text{CH}_3}{\text{N}^+-\text{(CH}_2)_3\text{CH}_3}} \text{HSO}_4^-$ Tetrabutylammonium Hydrogen Sulfate CAS RN: 32503-27-8
T0836 25g 100g 500g $\text{CH}_3(\text{CH}_2)_3-\overset{\text{(CH}_2)_3\text{CH}_3}{\underset{\text{(CH}_2)_3\text{CH}_3}{\text{N}^+-\text{(CH}_2)_3\text{CH}_3}} \text{ClO}_4^-$ Tetrabutylammonium Perchlorate CAS RN: 1923-70-2	T2648 25g $\text{CH}_3(\text{CH}_2)_3-\overset{\text{(CH}_2)_3\text{CH}_3}{\underset{\text{(CH}_2)_3\text{CH}_3}{\text{N}^+-\text{(CH}_2)_3\text{CH}_3}} \text{BF}_4^-$ Tetrabutylammonium Tetrafluoroborate CAS RN: 429-42-5	T0914 25g 100g 500g $\text{CH}_3(\text{CH}_2)_3-\overset{\text{(CH}_2)_3\text{CH}_3}{\underset{\text{(CH}_2)_3\text{CH}_3}{\text{N}^+-\text{(CH}_2)_3\text{CH}_3}} \text{BF}_4^-$ Tetrabutylammonium Tetrafluoroborate CAS RN: 429-42-5	T0917 5g 25g $\text{CH}_3(\text{CH}_2)_3-\overset{\text{(CH}_2)_3\text{CH}_3}{\underset{\text{(CH}_2)_3\text{CH}_3}{\text{N}^+-\text{(CH}_2)_3\text{CH}_3}} \text{BH}_4^-$ Tetrabutylammonium Borohydride CAS RN: 33725-74-5	T0920 5g 25g $\text{CH}_3(\text{CH}_2)_3-\overset{\text{(CH}_2)_3\text{CH}_3}{\underset{\text{(CH}_2)_3\text{CH}_3}{\text{N}^+-\text{(CH}_2)_3\text{CH}_3}} \text{N}_3^-$ Tetrabutylammonium Azide CAS RN: 993-22-6
T1186 25g $\text{CH}_3(\text{CH}_2)_3-\overset{\text{(CH}_2)_3\text{CH}_3}{\underset{\text{(CH}_2)_3\text{CH}_3}{\text{N}^+-\text{(CH}_2)_3\text{CH}_3}} \text{Cl}_2\text{Br}^-$ Tetrabutylammonium Dichlorobromide CAS RN: 13053-75-3	T1261 1g $\text{CH}_3(\text{CH}_2)_3-\overset{\text{(CH}_2)_3\text{CH}_3}{\underset{\text{(CH}_2)_3\text{CH}_3}{\text{N}^+-\text{(CH}_2)_3\text{CH}_3}} \text{AuBr}_2^-$ Tetrabutylammonium Dibromoaurate CAS RN: 50481-01-1	T1269 1g 10g $\text{CH}_3(\text{CH}_2)_3-\overset{\text{(CH}_2)_3\text{CH}_3}{\underset{\text{(CH}_2)_3\text{CH}_3}{\text{N}^+-\text{(CH}_2)_3\text{CH}_3}} \text{IBr}_2^-$ Tetrabutylammonium Dibromiodide CAS RN: 15802-00-3	T1271 5g 25g $\text{CH}_3(\text{CH}_2)_3-\overset{\text{(CH}_2)_3\text{CH}_3}{\underset{\text{(CH}_2)_3\text{CH}_3}{\text{N}^+-\text{(CH}_2)_3\text{CH}_3}} \text{I}_3^-$ Tetrabutylammonium Triiodide CAS RN: 13311-45-0	T1273 100mg $\text{CH}_3(\text{CH}_2)_3-\overset{\text{(CH}_2)_3\text{CH}_3}{\underset{\text{(CH}_2)_3\text{CH}_3}{\text{N}^+-\text{(CH}_2)_3\text{CH}_3}} \text{AuCl}_2^-$ Tetrabutylammonium Dichloroaurate CAS RN: 50480-99-4
T3374 200mg 1g $\text{CH}_3(\text{CH}_2)_3-\overset{\text{(CH}_2)_3\text{CH}_3}{\underset{\text{(CH}_2)_3\text{CH}_3}{\text{N}^+-\text{(CH}_2)_3\text{CH}_3}} \text{Cu}(\text{CF}_3)_4^-$ Tetrabutylammonium Tetrakis(trifluoromethyl)cuprate(III) CAS RN: 152376-94-8	T1278 25g 250g $\text{CH}_3(\text{CH}_2)_3-\overset{\text{(CH}_2)_3\text{CH}_3}{\underset{\text{(CH}_2)_3\text{CH}_3}{\text{N}^+-\text{(CH}_2)_3\text{CH}_3}} \text{SCN}^-$ Tetrabutylammonium Thiocyanate CAS RN: 3674-54-2	T1279 25g 250g $\text{CH}_3(\text{CH}_2)_3-\overset{\text{(CH}_2)_3\text{CH}_3}{\underset{\text{(CH}_2)_3\text{CH}_3}{\text{N}^+-\text{(CH}_2)_3\text{CH}_3}} \text{PF}_6^-$ Tetrabutylammonium Hexafluorophosphate CAS RN: 3109-63-5	T1284 25g 100g 500g $\text{CH}_3(\text{CH}_2)_3-\overset{\text{(CH}_2)_3\text{CH}_3}{\underset{\text{(CH}_2)_3\text{CH}_3}{\text{N}^+-\text{(CH}_2)_3\text{CH}_3}} \text{Br}_3^-$ Tetrabutylammonium Tribromide CAS RN: 38932-80-8	T1295 5g 25g $\text{CH}_3(\text{CH}_2)_3-\overset{\text{(CH}_2)_3\text{CH}_3}{\underset{\text{(CH}_2)_3\text{CH}_3}{\text{N}^+-\text{(CH}_2)_3\text{CH}_3}} \text{HF}_2^-$ Tetrabutylammonium Bifluoride CAS RN: 23868-34-0

<p>T1568 10g 25g</p> $\text{CH}_3(\text{CH}_2)_3\text{N}^+(\text{CH}_2)_3\text{CH}_3\text{CF}_3\text{SO}_3^-$ <p>Tetrabutylammonium Triflate CAS RN: 35895-70-6</p>	<p>T1635 5g 25g</p> $\text{CH}_3(\text{CH}_2)_3\text{N}^+(\text{CH}_2)_3\text{CH}_3\text{H}_2\text{F}_3^-$ <p>Tetrabutylammonium Dihydrogen Trifluoride CAS RN: 99337-56-1</p>	<p>T1803 1g 5g</p> $\text{CH}_3(\text{CH}_2)_3\text{N}^+(\text{CH}_2)_3\text{CH}_3\text{ReO}_4^-$ <p>Tetrabutylammonium Perrhenate CAS RN: 16385-59-4</p>	<p>I0368 25g 100g</p> $\text{CH}_3(\text{CH}_2)_3\text{N}^+(\text{CH}_2)_3\text{CH}_3\text{HSO}_4^-$ <p>IPC-TBA-HS CAS RN: 32503-27-8</p>	<p>T2694 25g 100g</p> $\text{CH}_3(\text{CH}_2)_3\text{N}^+(\text{CH}_2)_3\text{CH}_3\text{CH}_3\text{COO}^-$ <p>Tetrabutylammonium Acetate CAS RN: 10534-59-5</p>
<p>T3533 5g</p> $\text{CH}_3\text{N}^+(\text{CH}_2)_3\text{CH}_3(\text{NC})_2\text{N}^-$ <p>Tributyl(methyl)ammonium Dicyanamide CAS RN: 1262230-03-4</p>	<p>A2274 5g</p> $\text{CH}_3(\text{CH}_2)_4\text{N}^+(\text{CH}_2)_3\text{CH}_3(\text{CF}_3\text{SO}_2)_2\text{N}^-$ <p>Amyltriethylammonium Bis(trifluoromethanesulfonyl)imide CAS RN: 906478-91-9</p>	<p>M1457 1g 5g</p> $\text{CH}_3(\text{CH}_2)_7\text{N}^+(\text{CH}_2)_3\text{CH}_3\text{HSO}_4^-$ <p>Methyltri-<i>n</i>-octylammonium Hydrogen Sulfate CAS RN: 59158-14-4</p>	<p>H0733 5g 25g</p> $\text{CH}_3(\text{CH}_2)_{15}\text{N}^+(\text{CH}_3)_3\text{PF}_6^-$ <p>Cetyltrimethylammonium Hexafluorophosphate CAS RN: 101079-29-2</p>	<p>H0735 1g 5g</p> $\text{CH}_3(\text{CH}_2)_{15}\text{N}^+(\text{CH}_3)_3\text{ClO}_4^-$ <p>Hexadecyltrimethylammonium Perchlorate CAS RN: 6941-37-3</p>
<p>H0734 1g 5g</p> $\text{CH}_3(\text{CH}_2)_{15}\text{N}^+(\text{CH}_3)_3\text{BF}_4^-$ <p>Cetyltrimethylammonium Tetrafluoroborate CAS RN: 73257-08-6</p>	<p>T3495 5g 25g</p> $\text{CH}_3(\text{CH}_2)_5\text{N}^+(\text{CH}_2)_5\text{CH}_3\text{HSO}_4^-$ <p>Tetrahexylammonium Hydrogen Sulfate CAS RN: 32503-34-7</p>	<p>M1660 5g</p> $\text{CH}_3(\text{CH}_2)_7\text{N}^+(\text{CH}_2)_7\text{CH}_3(\text{CF}_3\text{SO}_2)_2\text{N}^-$ <p>Methyltri-<i>n</i>-octylammonium Bis(trifluoromethanesulfonyl)imide CAS RN: 375395-33-8</p>	<p>B0455 25g 100g 500g</p> $\text{CH}_3\text{N}^+(\text{CH}_3)_2\text{CH}_2\text{C}(=\text{O})\text{O}^-$ <p>Betaine Anhydrous CAS RN: 107-43-7</p>	<p>B0458 25g 500g</p> $\text{CH}_3\text{N}^+(\text{CH}_3)_2\text{CH}_2\text{C}(=\text{O})\text{O}^- \cdot \text{HCl}$ <p>Betaine Hydrochloride CAS RN: 590-46-5</p>
<p>B5440 200mg 1g</p> $(\text{O})_2\text{P}(\text{OH})\text{O}^-\text{P}(\text{OH})(\text{O}^-)_2 \cdot 2(\text{C}_4\text{H}_9)_4\text{N}^+$ <p>Bis(tetrabutylammonium) Dihydrogen Pyrophosphate CAS RN: 857447-79-1</p>	<p>M2359 1g 5g</p> $\text{CH}_2=\text{C}(\text{CH}_3)\text{C}(=\text{O})\text{OCH}_2\text{CH}_2\text{N}^+(\text{CH}_3)_2\text{C}(=\text{O})\text{O}^-$ <p>3-[[2-(Methacryloyloxy)ethyl]dimethylammonio]propionate CAS RN: 24249-95-4</p>	<p>D4247 5g</p> $\text{CH}_3(\text{CH}_2)_7\text{N}^+(\text{CH}_2)_3\text{S}(=\text{O})_2\text{O}^-$ <p><i>n</i>-Octyl Sulfobetaine CAS RN: 15178-76-4</p>	<p>D4246 5g 25g</p> $\text{CH}_3(\text{CH}_2)_9\text{N}^+(\text{CH}_3)_2\text{S}(=\text{O})_2\text{O}^-$ <p>Caprylyl Sulfobetaine CAS RN: 15163-36-7</p>	<p>D2332 25g 250g</p> $\text{CH}_3(\text{CH}_2)_{11}\text{N}^+(\text{CH}_3)_2\text{S}(=\text{O})_2\text{O}^-$ <p>Lauryl Sulfobetaine CAS RN: 14933-08-5</p>
<p>D3860 5g 25g</p> $\text{CH}_3(\text{CH}_2)_{11}\text{N}^+(\text{CH}_3)_2\text{S}(=\text{O})_2\text{O}^-$ <p>Lauryl Sulfobetaine [for Biochemical Research] CAS RN: 14933-08-5</p>	<p>T2653 5g 25g</p> $\text{CH}_3(\text{CH}_2)_{13}\text{N}^+(\text{CH}_3)_2\text{S}(=\text{O})_2\text{O}^-$ <p>Myristyl Sulfobetaine CAS RN: 14933-09-6</p>	<p>H1283 5g 25g 100g</p> $\text{CH}_3(\text{CH}_2)_{15}\text{N}^+(\text{CH}_3)_2\text{S}(=\text{O})_2\text{O}^-$ <p>Palmityl Sulfobetaine CAS RN: 2281-11-0</p>	<p>O0261 25g 250g</p> $\text{CH}_3(\text{CH}_2)_{17}\text{N}^+(\text{CH}_3)_2\text{S}(=\text{O})_2\text{O}^-$ <p>Stearyl Sulfobetaine CAS RN: 13177-41-8</p>	<p>H1399 1g 5g</p> $\text{HOCH}_2\text{CH}_2\text{N}^+(\text{CH}_3)_2\text{S}(=\text{O})_2\text{O}^-$ <p>NDSB 211 CAS RN: 38880-58-9</p>
<p>M2445 100mg 1g</p> $\text{CH}_3(\text{CH}_2)_{15}\text{O}-\text{P}(=\text{O})(\text{O}^-)-\text{OCH}_2\text{CH}_2\text{N}^+(\text{CH}_3)_2$ <p>Miltefosine CAS RN: 58066-85-6</p>	<p>M2005 1g 5g 25g</p> $\text{CH}_2=\text{C}(\text{CH}_3)\text{C}(=\text{O})\text{OCH}_2\text{CH}_2\text{O}-\text{P}(=\text{O})(\text{O}^-)-\text{OCH}_2\text{CH}_2\text{N}^+(\text{CH}_3)_2$ <p>2-Methacryloyloxyethyl Phosphorylcholine CAS RN: 67881-98-5</p>	<p>M1971 25g 100g</p> $\text{CH}_2=\text{C}(\text{CH}_3)\text{C}(=\text{O})\text{OCH}_2\text{CH}_2\text{N}^+(\text{CH}_3)_2\text{CH}_2\text{CH}_2\text{CH}_2\text{SO}_3^-$ <p>DMAPS CAS RN: 3637-26-1</p>	<p>M2987 1g 5g</p> $\text{CH}_2=\text{C}(\text{CH}_3)\text{C}(=\text{O})\text{OCH}_2\text{CH}_2\text{N}^+(\text{CH}_3)_2\text{CH}_3(\text{CF}_3\text{SO}_2)_2\text{N}^-$ <p>Butyl[2-(methacryloyloxy)ethyl](dimethyl)ammonium Bis(trifluoromethanesulfonyl)imide CAS RN: 1616483-28-3</p>	<p>M1279 1g 5g 25g</p> $\text{CH}_3\text{CH}_2\text{N}^+(\text{CH}_3)_2\text{S}(=\text{O})_2\text{O}-\text{C}(=\text{O})\text{OCH}_3$ <p>Burgess Reagent CAS RN: 29684-56-8</p>
<p>D6156 5g</p> $\text{CH}_3\text{N}^+(\text{CH}_2\text{CH}_2\text{OCH}_3)_2\text{F}_3\text{C}-\text{S}(=\text{O})_2\text{CF}_3$ <p>Diethylmethyl-(2-methoxyethyl)ammonium Bis(trifluoromethylsulfonyl)imide CAS RN: 464927-84-2</p>	<p>T0843 25g</p> $\text{CH}_3\text{N}^+(\text{CH}_3)_3 \cdot \text{SO}_3^-$ <p>Tetramethylammonium <i>p</i>-Toluenesulfonate CAS RN: 3983-91-3</p>	<p>T0937 25g 500g</p> $\text{CH}_3\text{CH}_2\text{N}^+(\text{CH}_2\text{CH}_3)_2\text{SO}_3^-$ <p>Tetraethylammonium <i>p</i>-Toluenesulfonate CAS RN: 733-44-8</p>	<p>T2669 5g 25g</p> $\text{CH}_3(\text{CH}_2)_3\text{N}^+(\text{CH}_2)_3\text{CH}_3\text{NO}_2^-$ <p>Tetrabutylammonium <i>p</i>-Nitrophenoxide CAS RN: 3002-48-0</p>	<p>T3660 5g 25g</p> $\text{CH}_3(\text{CH}_2)_3\text{N}^+(\text{CH}_2)_3\text{CH}_3\text{SO}_3^-$ <p>Tetrabutylammonium <i>p</i>-Toluenesulfonate CAS RN: 7182-86-7</p>
<p>T1276 25g</p> $\text{CH}_3(\text{CH}_2)_3\text{N}^+(\text{CH}_2)_3\text{CH}_3\text{C}_6\text{H}_4\text{CO}_2^-$ <p>Tetrabutylammonium Salicylate CAS RN: 22307-72-8</p>	<p>P0928 25g 500g</p> $\text{CH}_3\text{N}^+(\text{CH}_3)_3\text{Br}_3^-$ <p>Trimethylphenylammonium Tribromide CAS RN: 4207-56-1</p>	<p>C1966 5g</p> $\text{C}_6\text{H}_{11}\text{N}^+(\text{CH}_3)_3(\text{CF}_3\text{SO}_2)_2\text{N}^-$ <p>Cyclohexyltrimethylammonium Bis(trifluoromethanesulfonyl)imide CAS RN: 952155-74-7</p>	<p>T1382 5g 25g</p> $\text{C}_6\text{H}_5\text{CH}_2\text{N}^+(\text{CH}_3)_3\text{Br}_3^-$ <p>Benzyltrimethylammonium Tribromide CAS RN: 111865-47-5</p>	<p>B1604 5g 25g</p> $\text{C}_6\text{H}_5\text{CH}_2\text{N}^+(\text{CH}_3)_3\text{ICl}_2^-$ <p>Benzyltrimethylammonium Dichloroiodate CAS RN: 114971-52-7</p>

Quaternary Ammonium Salts

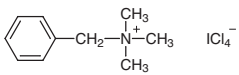
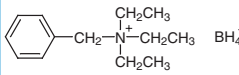
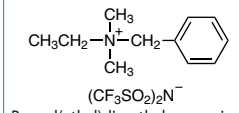
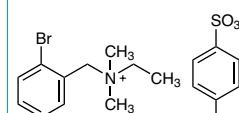
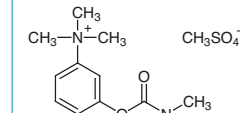
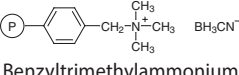
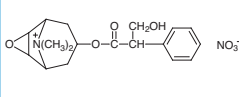
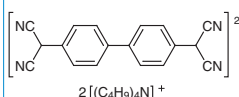
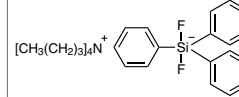
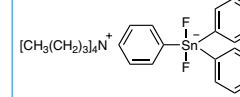
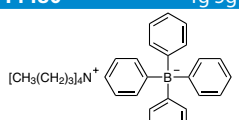
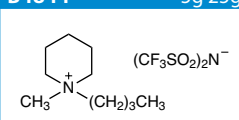
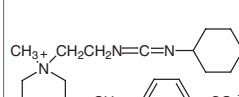
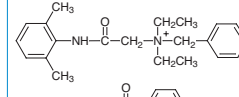
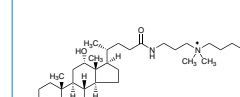
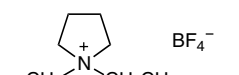
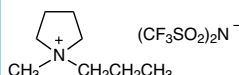
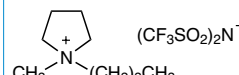
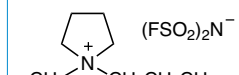
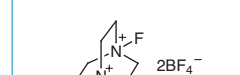
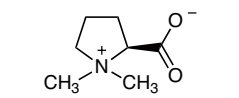
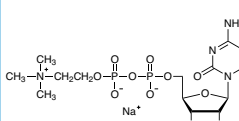
B1543 5g  Benzyltrimethylammonium Tetrachloroiodate CAS RN: 121309-88-4	B3128 5g 25g  Benzyltriethylammonium Borohydride CAS RN: 85874-45-9	B5427 5g  Benzyl(ethyl)dimethylammonium Bis(trifluoromethanesulfonyl)- imide CAS RN: 1186103-43-4	B6544 25mg  Bretylum Tosylate CAS RN: 61-75-6	N0447 5g 25g  Neostigmine Methyl Sulfate CAS RN: 51-60-5
P1719 5g 25g  Benzyltrimethylammonium Cyanoborohydride Resin cross-linked with 10% DVB (30-50mesh) (2.6-3.0mmol/g)	S0230 1g 5g  Scopolamine Methyl Nitrate CAS RN: 6106-46-3	B1466 100mg  TCNDQ CAS RN: 68271-98-7	T1909 5g 25g  Tetrabutylammonium Difluorotriphenylsilicate CAS RN: 163931-61-1	T1592 1g 5g  Tetrabutylammonium Difluorotriphenylstannate CAS RN: 139353-88-1
T1480 1g 5g  Tetrabutylammonium Tetraphenylborate CAS RN: 15522-59-5	B4844 5g 25g  1-Butyl-1-methylpiperidinium Bis(trifluoromethanesulfonyl)- imide CAS RN: 623580-02-9	C0793 5g 25g  CMC CAS RN: 2491-17-0	D2124 5g 25g 100g  Denatium Benzoate CAS RN: 3734-33-6	C1578 1g 5g  CHAPS CAS RN: 75621-03-3
E0977 5g 25g  1-Ethyl-1-methylpyrrolidinium Tetrafluoroborate CAS RN: 117947-85-0	M2098 5g 25g  1-Methyl-1-propylpyrrolidinium Bis(trifluoromethanesulfonyl)- imide CAS RN: 223437-05-6	B2851 5g 25g  1-Butyl-1-methylpyrrolidinium Bis(trifluoromethanesulfonyl)- imide CAS RN: 223437-11-4	M2980 5g 25g  1-Methyl-1-propylpyrrolidinium Bis(fluorosulfonyl)imide CAS RN: 852620-97-4	F0358 5g 25g 100g  F-TEDA-BF ₄ CAS RN: 140681-55-6
S0358 10mg  Stachydrine Hydrochloride CAS RN: 4136-37-2	C3445 1g 5g  CDP-choline Sodium Salt CAS RN: 33818-15-4			

Ordering and Customer Service

TCI AMERICA

Tel : 800-423-8616 / 503-283-1681
Fax : 888-520-1075 / 503-283-1987
E-mail : Sales-US@TCIchemicals.com

TCI EUROPE N.V.

Tel : +32 (0)3 735 07 00
Fax : +32 (0)3 735 07 01
E-mail : Sales-EU@TCIchemicals.com

TCI Deutschland GmbH

Tel : +49 (0)6196 64053-00
Fax : +49 (0)6196 64053-01
E-mail : Sales-DE@TCIchemicals.com

Tokyo Chemical Industry UK Ltd.

Tel : +44 (0)1865 78 45 60
E-mail : Sales-UK@TCIchemicals.com

梯希爱(上海)化成工业发展有限公司

Tel : 800-988-0390 / 021-67121386
Fax : 021-6712-1385
E-mail : Sales-CN@TCIchemicals.com

Tokyo Chemical Industry (India) Pvt. Ltd.

Tel : 1800 425 7889 / 044-2262 0909
E-mail : Sales-IN@TCIchemicals.com

TOKYO CHEMICAL INDUSTRY CO., LTD.

Tel : +81 (0)3-5640-8878
E-mail : globalbusiness@TCIchemicals.com

• Chemicals itemized in this brochure are for research and testing use only. Please avoid use other than by chemically knowledgeable professionals. • Information such as listed products and its specifications and so on are subject to change without prior notice. • The contents may not be reproduced or duplicated in whole or in part without permission of Tokyo Chemical Industry Co., Ltd.